

REGISTRATION	PRICE
Regular (January 1, 2018 - September 30, 2019)	\$150.00
On site Registration Only (October 1, 2019 - On Site)	\$200.00
Young Women's Registration (ages 13-19):	\$90.00
Men's Registration (Men's Conference, Prayer Breakfast, Banquet)	\$100.00
Missionary Luncheon	\$25
Women in Ministry Luncheon	\$20
Service Project Donation	
TOTAL	

Name

Home phone

Cell phone

Address

City

State

Zip

E-mail

Method of Payment

- ☐ Check
 ☐ Discover
 ☐ Visa
☐ American Express
 ☐ MasterCard

Credit Card #

Exp Date

Signature

Christian Women
connection

Christian Women Connection
PO Box 2328
Anderson IN, 46018



2019

Church of God Women's Convention

Sheraton Myrtle Beach Hotel
and Convention Center

Oct. 10 - 13, 2019

...AND SHE PERSUADED US. - Acts 16:15

Main Speakers



Jeannette Flynn



Mailesi Ndao



Joy Sherman



Tatum Osbourne

Worship Leaders



Leslie Parker Barnes



Carma Wood

Prayer Breakfast



Mary Ann Garcia



Ryann Hartzell



Pfallin Burton

Young Women's Conference

Women in Ministry Track

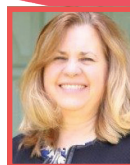

Esther Cottrell
How to Facilitate Change



Dale Turner
Ministry Within Healthy Boundaries



Marcelle James
The Power of Influence



Judy Weeks
Balancing Ministry & Personal Life

Women Shaping the Future Conference Leaders



Ambassador Thelma Phillip-Browne



Randee Doe



Kayla Robinson Harden



Gail Mallard-Warren



Keisha I. Patrick



Erin Wagoner

Sister Talk



Sandra McNeese

Men's Conference



James Lewis

Clergy Wives' Track



Felecia Pearson Smith



Cindy Talley

Oct. 10 - 13, 2019

Myrtle Beach, SC

Hotel - Sheraton Myrtle Beach Convention Hotel

Hotel Rate - \$115/night + tax (1-4 persons)



Fill out, cut out and return to Christian Women Connection.



- ☐ **Missions Education Track**
(Free/Pre-Registration Is Required)
Limited Seating, so Register Now.
- ☐ **Missionary Luncheon**
(\$25 Ticketed Event - Limited Seating)
- ☐ **Women In Ministry Luncheon**
"The Power of Influence"
(\$20 Ticketed Event - Limited Seating)
- ☐ **Service Project (TBA)**
(Free/Pre-Registration Is Required)

Volunteer

- | | |
|--|---|
| <input type="checkbox"/> Counseling | <input type="checkbox"/> Office Team (on-site) |
| <input type="checkbox"/> Décor/Staging | <input type="checkbox"/> Choir |
| <input type="checkbox"/> Book Signing Hostesses | <input type="checkbox"/> Prayer Team |
| <input type="checkbox"/> Hospitality/Hotel Hostesses | <input type="checkbox"/> Registration (on-site) |
| <input type="checkbox"/> Medical (Doctor/Nurses) | <input type="checkbox"/> Conference Hostesses |
| <input type="checkbox"/> Airport Hostesses | <input type="checkbox"/> Ushers |

Special Needs

- | | |
|--|--|
| <input type="checkbox"/> Sign Language Interpreter | <input type="checkbox"/> Wheelchair |
| <input type="checkbox"/> Language Interpreter | <input type="checkbox"/> Impaired Mobility |
| <input type="checkbox"/> Food Allergies | |